

# musumägi : proposal №42

Group №3\_ Anta Ziedina / Mihhail Grigorjuk / Kristaps Grube / Kairi Mändla

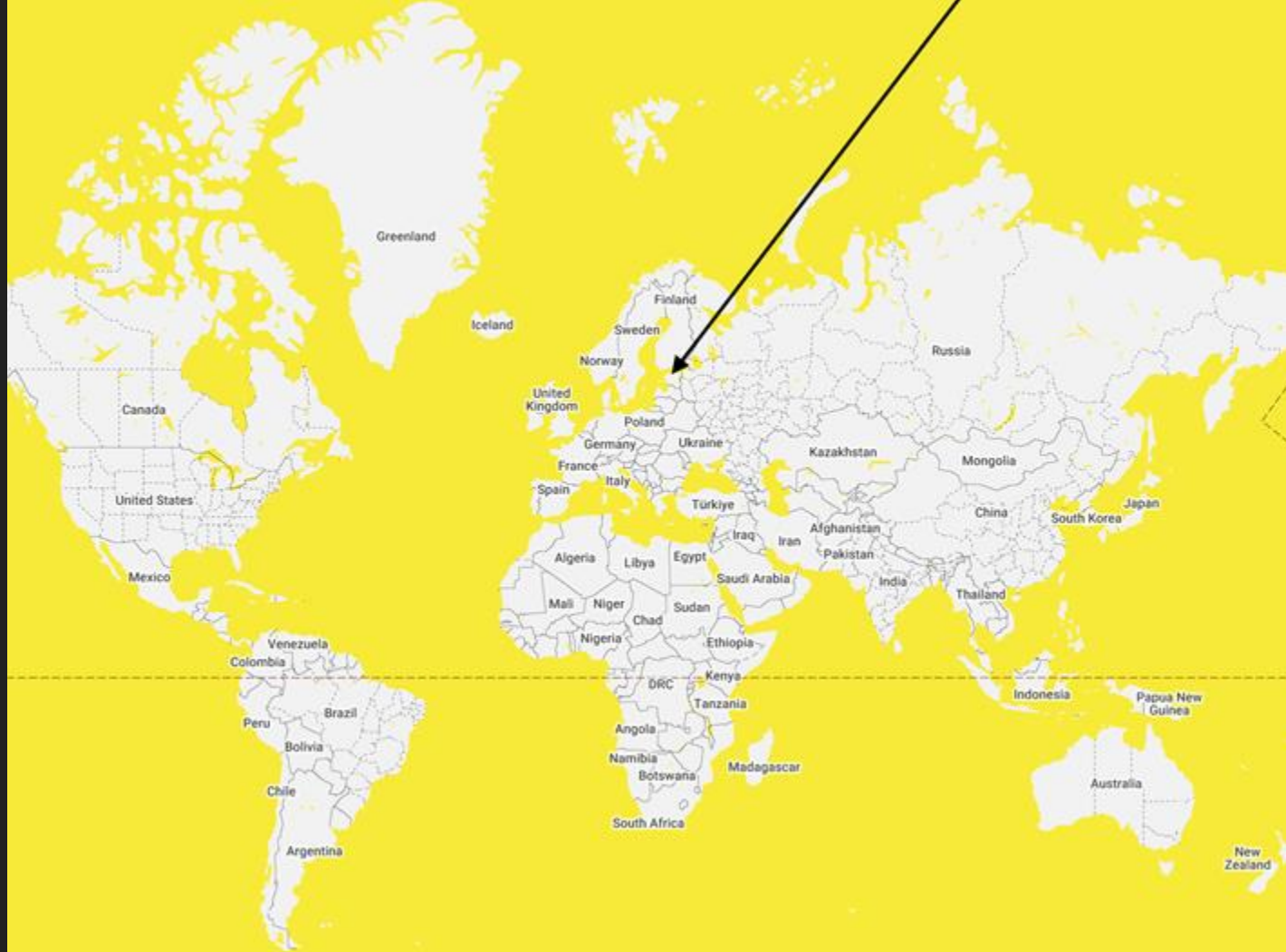

**water** covers about 71% of the earth's surface.

97% of the earth's water is found in the oceans (too salty for drinking, growing crops, and most industrial uses except cooling)



Tallinn is really near to the water

a sea city



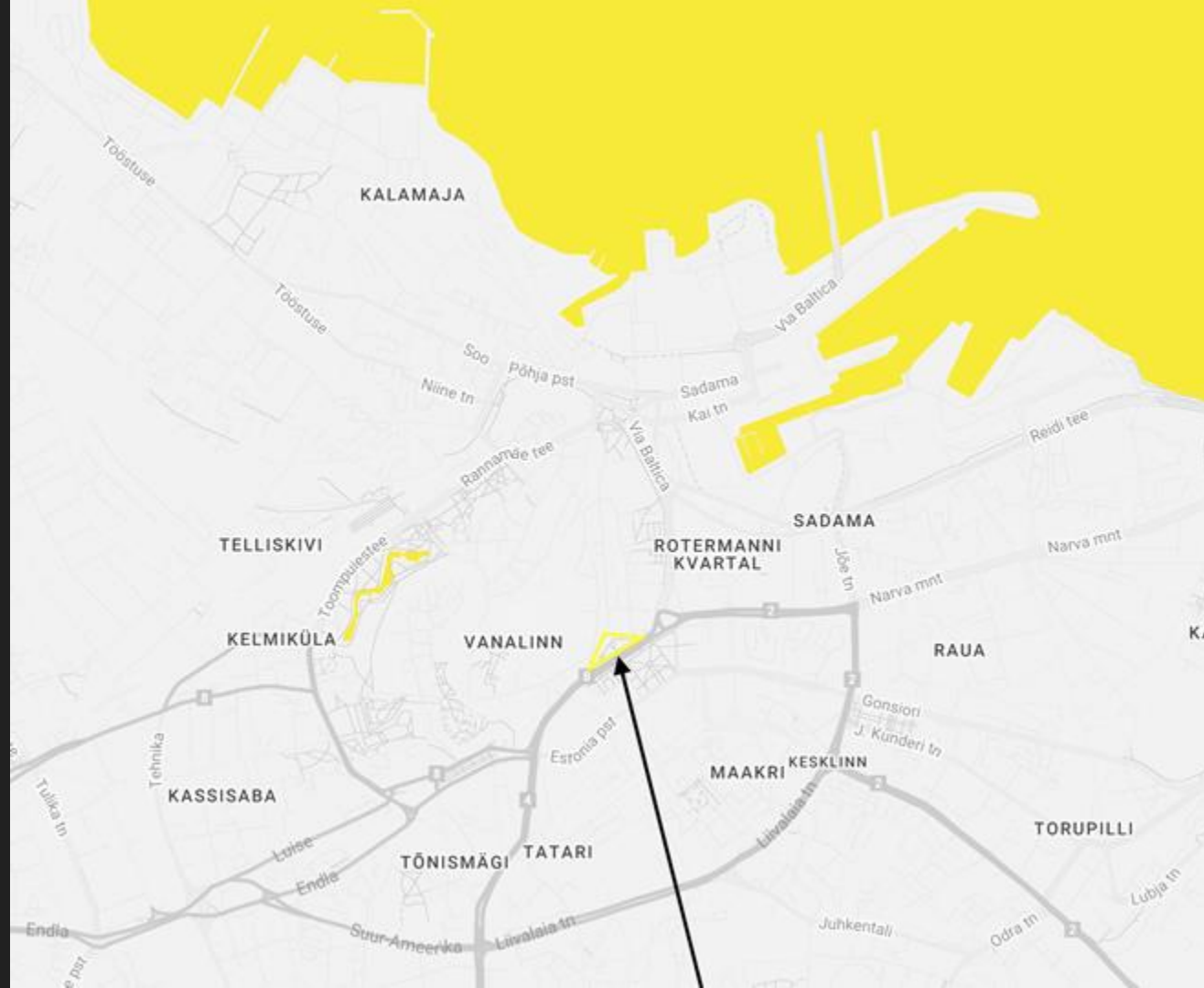







**water** has always been

**a topic or a problem**

in Musumägi area

According to R. Zobel, there was a **marshy body of water** in this area before the protective structures. Later it was connected to the moat in front of the city wall and later the moat shifted in front of the bastions. **In the modern urban space, the ground has been flattened** and the moats and original bastions are actually quite deep under the earth's coverings.

historically the water has been used for **defence**

**purposes**

today we wanna use it for

**hospitality purposes**

proposals



# site plan



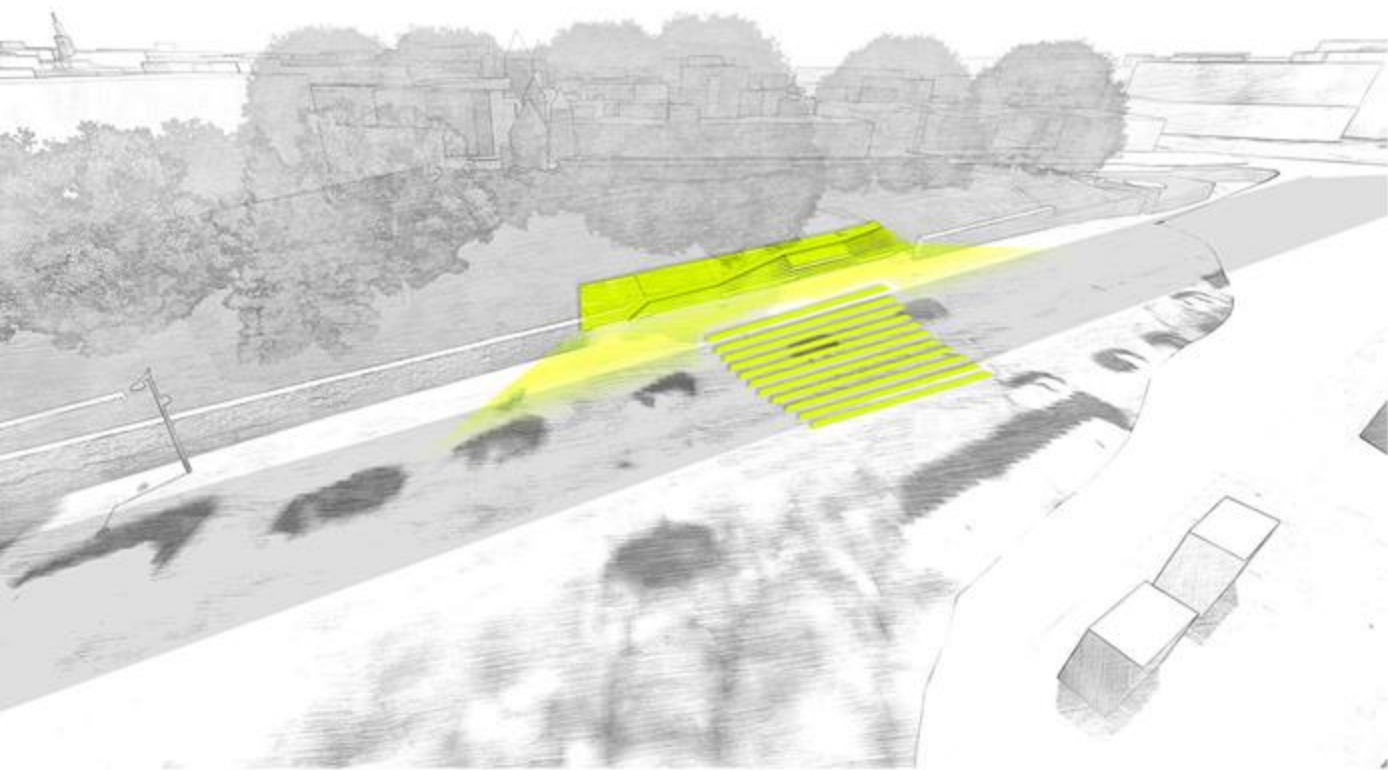

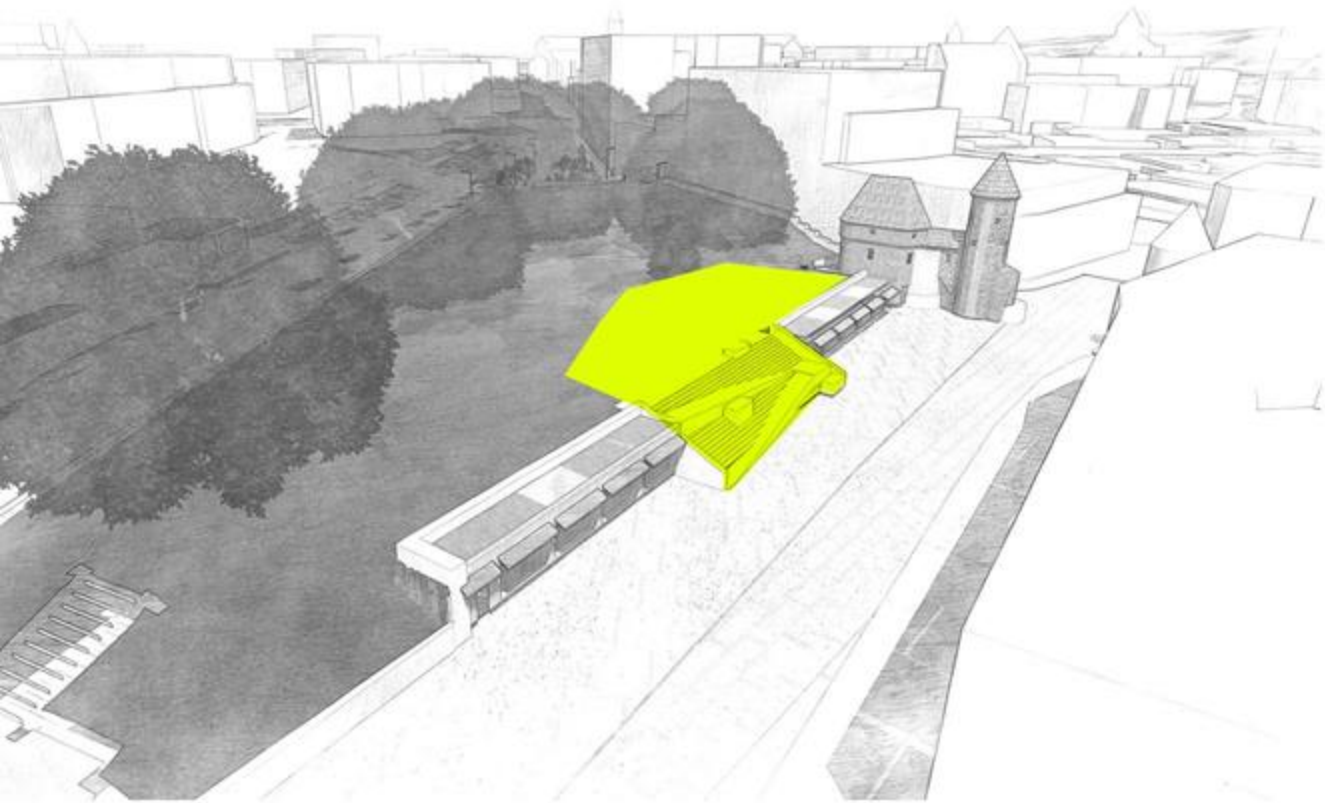

# connections

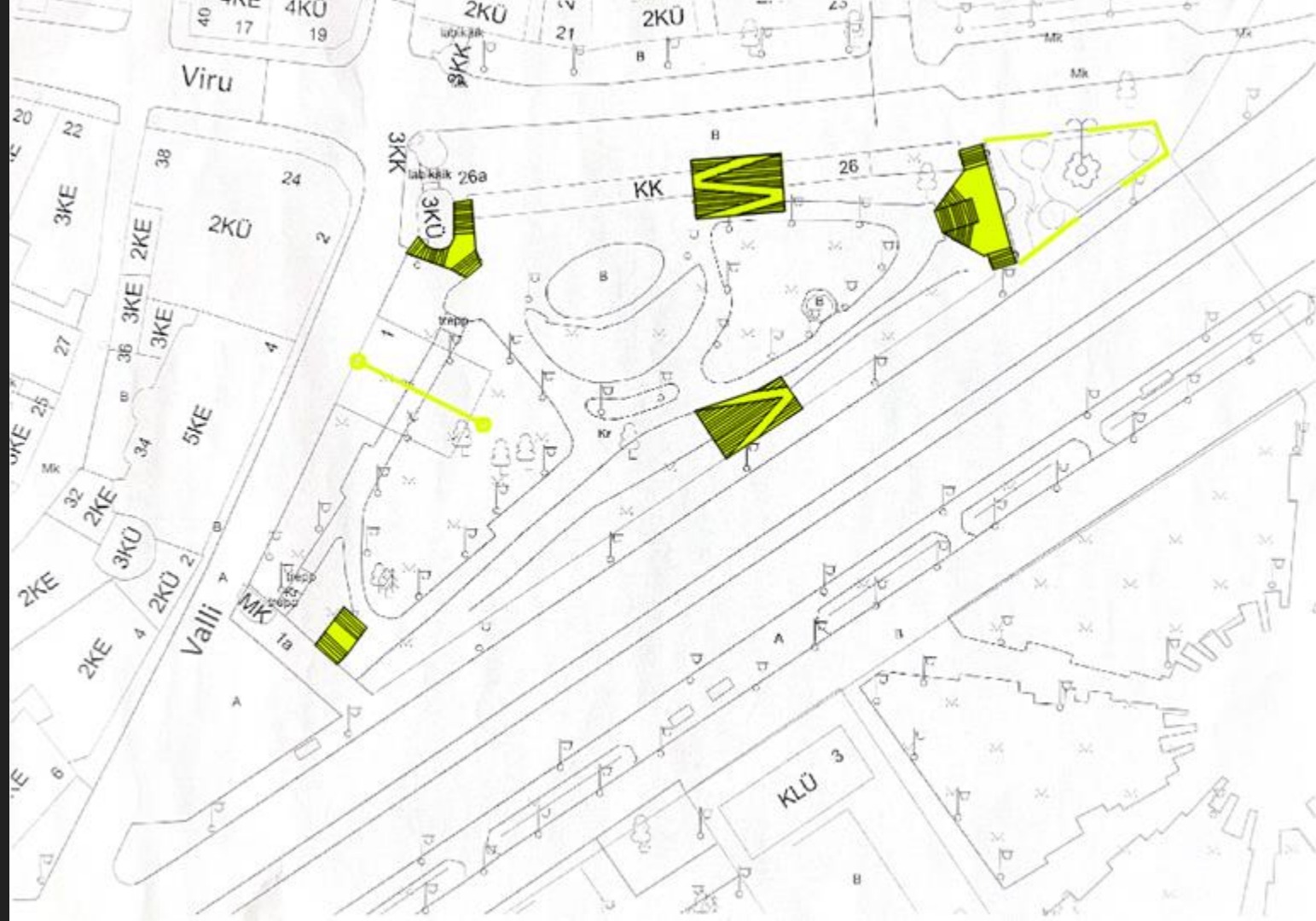



# water features

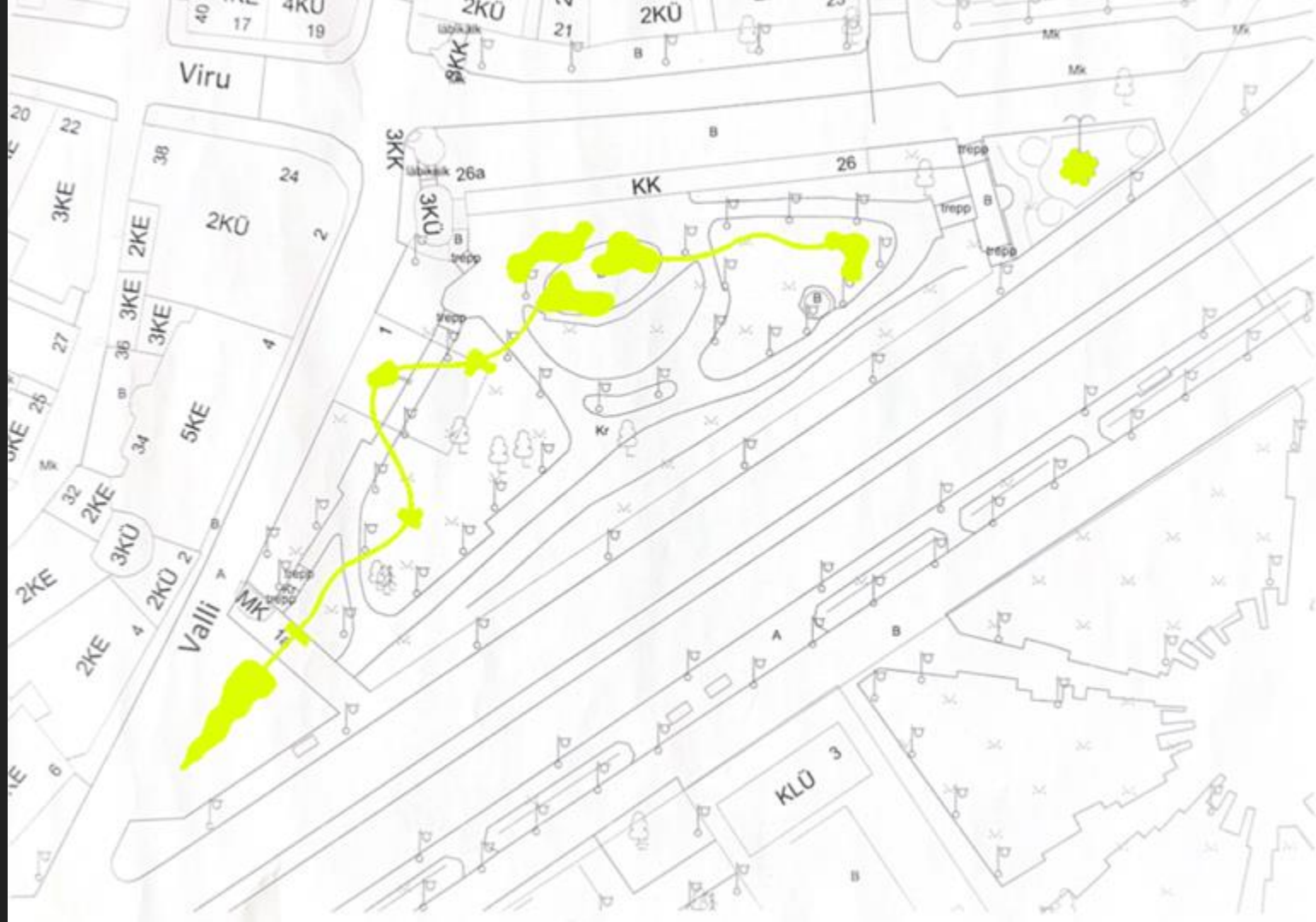



## water features

can take a lot of forms and shapes

to bring biodiversity to the city park



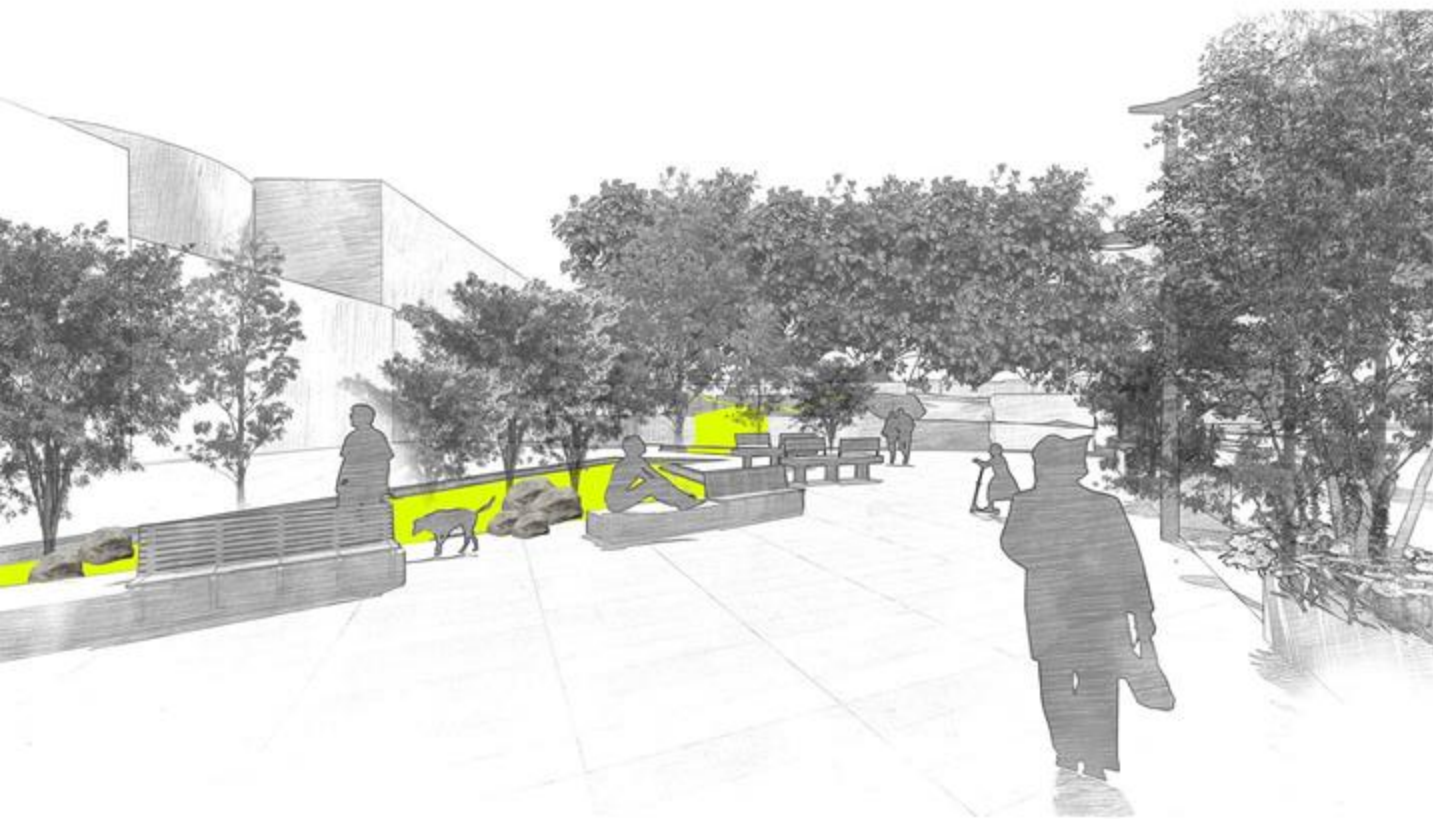

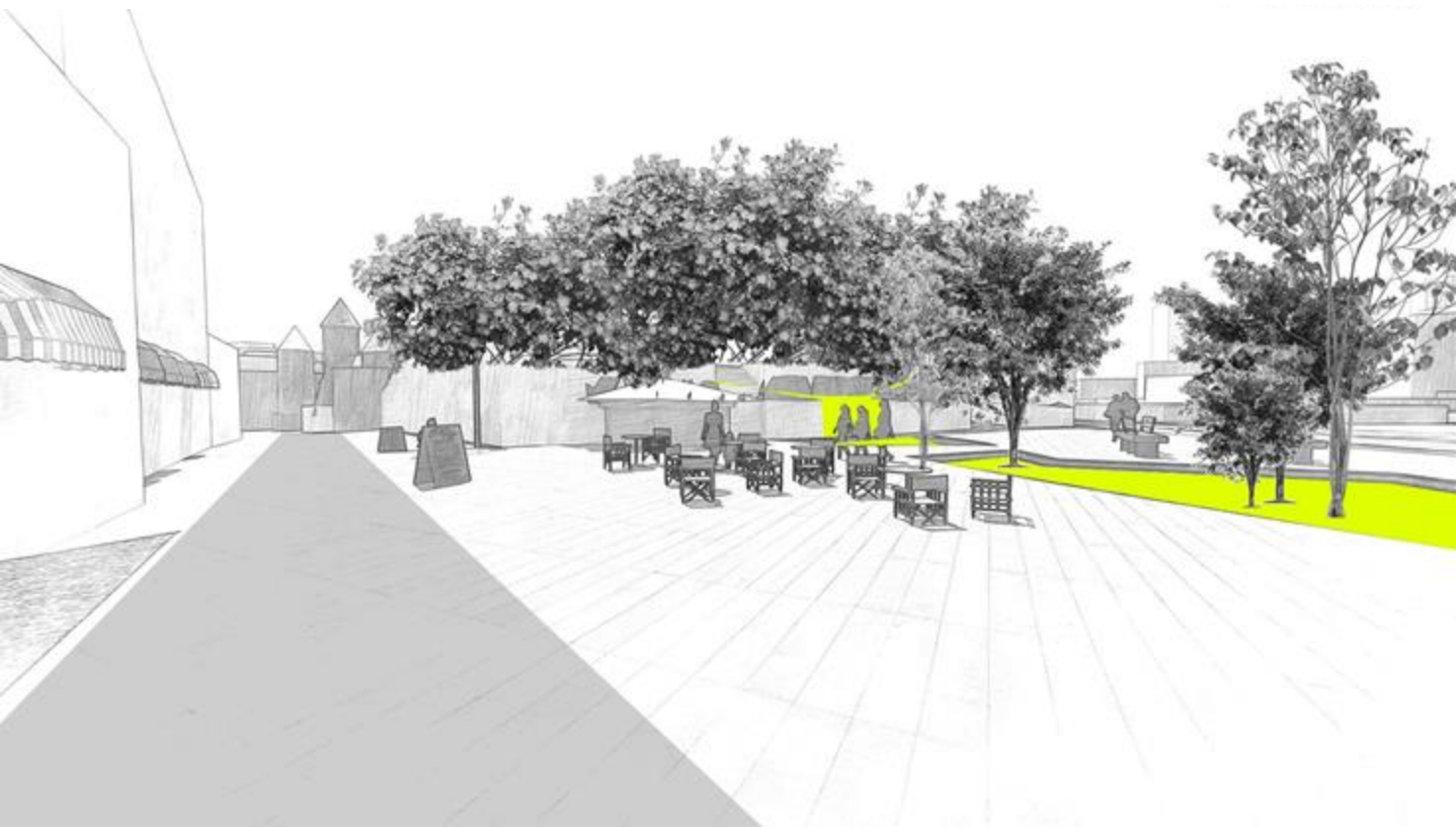







# radical approach

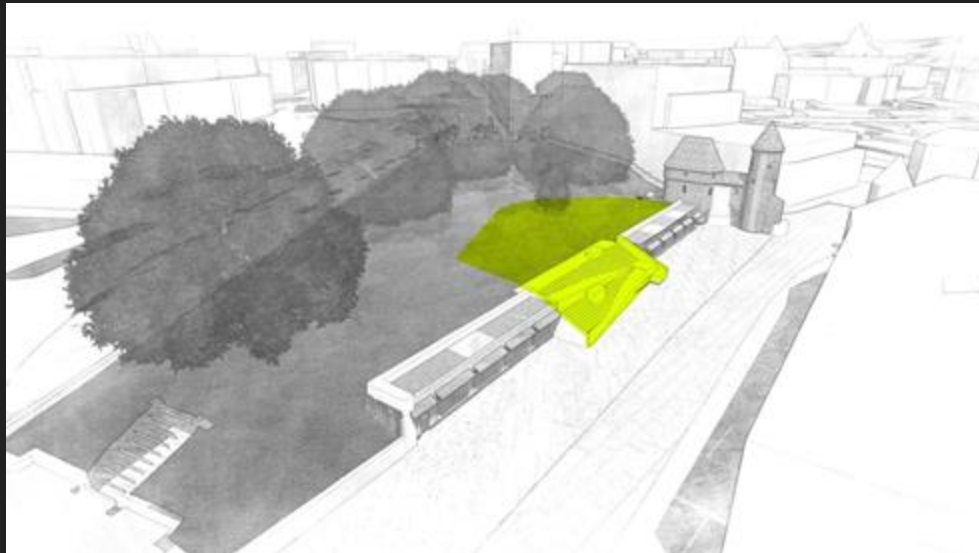

there are **no open air public pools in Tallinn**

sadly all the beaches are also not too near to the city center (the nearest is probably the Logi sauna beach strip...)

open air public pool adds **a new layer of diversity and playfulness to the city center**

pool is practical thing to use not only for looking and for quiet seating in the greenery there is Tammsaare Park nearby just over the road

suitable for different age groups  
can be used also as training area in less busy hours (for example for old ladies figure swimming sessions)

winter bathers can have fun in the middle of the city  
can be covered up in winter but would be better to swim in it

it is good for the city habitants and good for the tourists

# collaboration proposals

for group 1\_ to solve together the pedestrian **walk from Rävåla Park**

for group 2\_ to solve together the **allaround of the Musumägi**

for group 4\_ to solve together the **darkness on Valli** street in a vibrant way

for group 5\_ to solve together the **new connections from Pärnu mnt, Viru and Valli street**



# site plan

